



Port Elizabeth • Despatch • Uitenhage

Saturday 4 December 2021

42.2km starts at 05h30

21.1km starts at 07h00

**Fairview Racecourse
Greenbushes, Port Elizabeth**

Organized in accordance with the rules of
ASA and EPA

Relevant Covid-19 restrictions apply



EPA MARATHON CHAMPIONSHIPS

World Athletics certified route

Enter online: <http://webtickets.co.za>



GENERAL RACE INFORMATION

1. Organized in accordance with the rules and regulations of ASA and EPA. All athletes indemnify the National, Provincial and Regional bodies, sponsors and organizers against all and any actions of whatsoever nature.
2. Online entries are available on www.webtickets.co.za.
3. **Entries can be submitted to Brian Bands Sports in Cape Road and UD Sports in Uitenhage. Closing date for entries will be Monday 29 November 2021 or when maximum numbers are reached.**
4. The race committee reserves the right to accept or reject any entry.
5. Collection of race numbers will be at the EPA Offices at Westbourne Oval between 09h00 and 18h00 on Friday 3 December 2021. Entry fees are non-refundable. A receipt/proof of payment may be required in case of any discrepancy with pre-entries.
6. All traffic Officials and marshals must be obeyed.
7. The wearing of earphones or headsets is not permitted due to safety reasons and may lead to disqualification.
8. Medals will be awarded to all finishers.
9. Race venue is an alcohol free zone.
10. 42.2km race will start at 05h30 from the Fairview Racecourse, Draaifontein Road, Greenbushes.
11. Athletes are required to arrive well in advance to allow sufficient time for Covid-19 screening. Holding areas will be demarcated per race number. Multiple starts will be implemented if required by Covid-19 regulations.
12. 21.1km race will start at 07h00 from the Fairview Racecourse, Draaifontein Road, Greenbushes.
13. The minimum age is as follows: 42.2km – 20 years / 21.1km – 16 years.
14. The cut off time for the 42.2km is at 11h00. And the cut-off for the 21.1km is at 10h30.
15. EPA Championship medals will be awarded to the top 3 EPA licenced athletes in each age category for the marathon. Relevant age category tags must be visible front and back of the vest.
16. Prize giving and club gazebo's will depend on the restrictions in place at the time of the event.
17. Athletes must run in official Club colours with the Official race number on the front and 2021 licence number on the front and back of the vest.
18. Athletes who are not licensed members of a club affiliated to ASA must purchase a temporary license.
19. Age category tags must be visible on front and back of your vest if you wish to qualify for category prizes. Athletes may be requested to provide proof of age on race day.
20. Registered athletes are covered by a group personal insurance scheme. Temporary licenced athletes have no cover and are urged to join an affiliated club.
21. Please obey parking marshals.
22. Food stalls will be available at the finish area.
23. Athletes must run facing traffic at all times, unless instructed otherwise by a marshal.
24. No personal seconding will be allowed on the route except for at the 20km and 33km water stations, where a special table will be placed before the water station. For the safety of the athletes, please do not drive on the route between 20km and 33km.
25. Refuse bins will be placed up to 500m after the water stations. Please discard all litter (sachets/bottles/cups/other) into the bins provided and not beyond the designated points. Disposing litter outside the demarcated zone may result in disqualification.
26. Relevant Covid-19 regulations will apply.
27. Athletes participating in the 21.1km are encouraged to arrive at least an hour before the scheduled start to allow sufficient time for screening. Please be aware of the marathon athletes on the route. Except minor delay as athletes will have the right of way.
28. A refund policy is in place should the event be cancelled as a result of Disaster Management restrictions.

INFORMATION

For more information, contact Michael Mbambani (079 149 6796), Irene van Eeden (083 299 1775) or EP Athletics (041 3742818).



Marathon Prize Money - Men & Ladies						
Position	Open	35 - 39	40 - 49	50 - 59	60 - 69	70+
1	R15000	R3000	R3000	R3000	R3000	R3000
2	R10000	R2000	R2000	R2000	R2000	R2000
3	R 7000	R1000	R1000	R1000	R1000	R1000
4	R 3500					
5	R 2000					



21.1KM PRIZE MONEY - MEN AND LADIES							
Position	Open	Junior	35-39	40-49	50-59	60-69	70+
1	R2 000	R1 000	R1 000	R1 000	R1 000	R1 000	R1 000
2	R1 500	R750	R750	R750	R750	R750	R750
3	R1 000	R500	R500	R500	R500	R500	R500



Directions to start:

Drive up Old Cape Road towards St Albans Prison for 5.6km past the new Makro. Turn left into Draaifontein Road just past the Greenbushes Garage. Continue along Draaifontein Road for 3km and turn right into Fairview Racecourse main entrance.

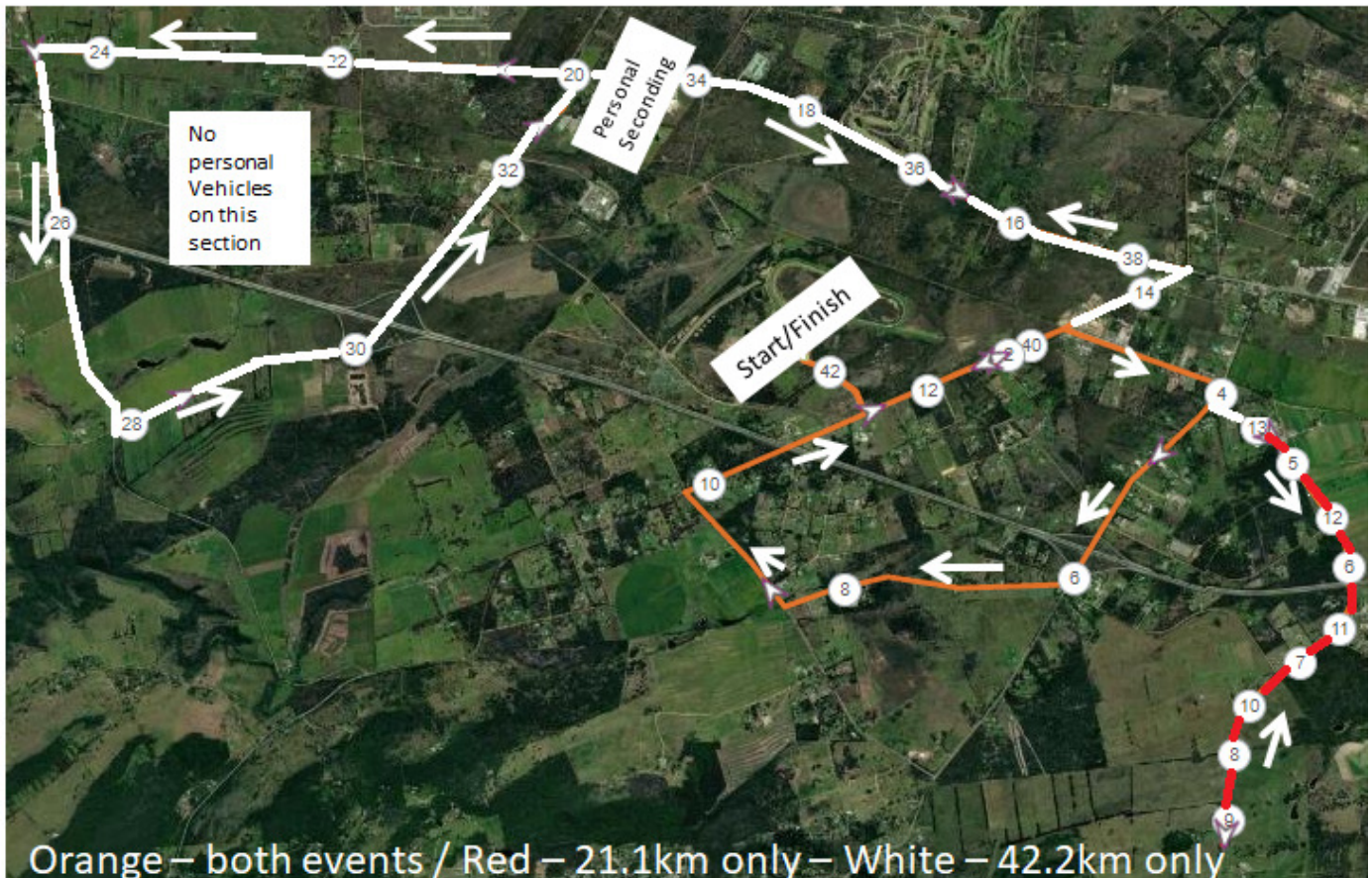

Orange – both events / Red – 21.1km only – White – 42.2km only